

Lieland, Herman Henry 1854 - 1927

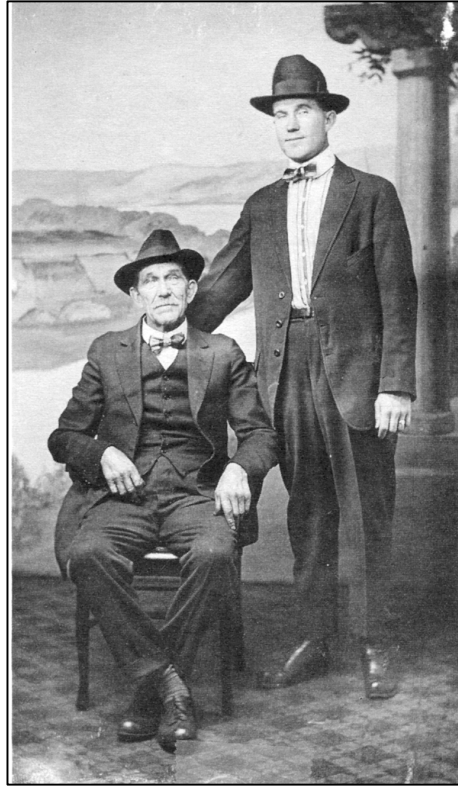

Henry Herman Lieland and his son
Harry Leland.



Standing: Harry Leland holding his son Paul Arthur Leland, and
Henry Herman Lieland, son of Johann Bernard Lieland. Seated:
Henry's daughters Caroline Lieland Faulhaber (left) and Katie
Lieland Bittner. Picture taken ca. 1918.

Lieland, Herman Henry 1854 - 1927



With Compliments from
Nellie and Catherine
Lieland

Lieland, Herman Henry 1854 - 1927

Kentucky Post – April 28, 1927

LELAND—Henry, beloved husband of the late Anna Leland (nee Huelsman), Tuesday, April 26, 1927, aged 75 years. Funeral Friday, April 29, from the residence of his daughter, Mrs. Pete Blenke 921 Washington-av. Newport. Requiem high mass at St. Stephens Church at 8:30 a. m. Interment in St. Marys Cemetery, Cincinnati, O. [Batesville and Indianapolis. (Ind.) papers please copy.]



Lieland, Herman Henry 1854 - 1927

Form V. S. 1-12a-4-13-19

COMMONWEALTH OF KENTUCKY
State Board of Health
BUREAU OF VITAL STATISTICS
CERTIFICATE OF DEATH

File No. **7853**
Registered No. **150**
(If death occurred in hospital or institution, give its NAME instead of street and number.)

1 PLACE OF DEATH
County **Campbell**
Vol. No. **2091**
Reg. District No. **200**
Inc. Town
Primary Registration District No. **2091**
City **Newport** (No. **99** Washington **S.** Ward)

2 FULL NAME **Henry L. Lieland**

PERSONAL AND STATISTICAL PARTICULARS			MEDICAL CERTIFICATE OF DEATH	
3 SEX Male	4 COLOR OR RACE White	5 Single Married (Indoor) Widowed or Divorced (Write the word)	16 DATE OF DEATH April 26, 1927 (Month) April (Day) 26 (Year) 1927	17 I HEREBY CERTIFY, That I examined deceased from April 26, 1927 to April 26, 1927 , that I last saw h. alive on 1927 and that death occurred on the date stated above at 7:30 a.m.
6 DATE OF BIRTH Sept 19, 1854 (Month) Sept (Day) 19 (Year) 1854	7 AGE 75 yrs. 7 mos. 7 ds.	8 OCCUPATION (a) Trade, profession or particular kind of work Salesman (b) General nature of industry, business or establishment in which employed (or employer) American Pro Co	The CAUSE OF DEATH* was as follows: Apo apoplexy	
9 BIRTHPLACE (State or country) Oldenburg Ind	10 NAME OF FATHER Richard Lieland	11 BIRTHPLACE OF FATHER (State or country) Germany	Contributory (Secondary) (Duration) yrs. mos. ds.	
12 MAIDEN NAME OF MOTHER	13 BIRTHPLACE OF MOTHER (State or country) Germany	14 THE ABOVE IS TRUE TO THE BEST OF MY KNOWLEDGE (Informant) Mr. Peter Bleuche (Address) 99 Washington		
15 STATE THE DISEASE CAUSING DEATH, OR, IN DEATH FROM CALLED, state (1) Means of Injury; and (2) whether Accidental, Suicidal or Homicidal.			18 PLACE OF BURIAL OR REMOVAL St. Marys care DATE OF BURIAL June 4, 1927	
16 LENGTH OF RESIDENCE (For Hospitals, Institutions, Transients or Recent Residents) at place of death yrs. mos. ds. State yrs. mos. ds. Where was disease contracted, if not at place of death? Former or usual residence			19 UNDERTAKER W. J. Graces ADDRESS Newport	
17 REGISTERED			20 REGISTRAR John Todd	

11-5114

WRITE PLAINLY IN INK—THIS IS A PERMANENT RECORD
IN EVERY CASE OF DEATH, THE PHYSICIAN SHOULD EXAMINE THE BODY AS SOON AS PRACTICABLE AND COMPLETELY ASSESS THE CAUSE OF DEATH AS FAR AS POSSIBLE. THIS SHOULD BE DONE BEFORE THE BODY IS PREPARED FOR BURIAL OR CREMATION.